

SDFI[®] - TeleMedicine

Secure Digital Forensic Imaging – Secure Beyond Reasonable Doubt[®]



Forensic Oral Photography for Forensic Nurse Examiners[©]

SDFI[®] SoftSecret[®] Instructions

Use your SDFI-TeleMedicine camera whenever possible. The SDFI-TeleMedicine camera system is designed and configured for forensic photography!

IMPORTANT REMINDER! Ensure that the “writing” displayed in the eye piece is crystal clear. Adjust the Dioptic knob while pressing the shutter button half way down to make the writing in the eyepiece clear!

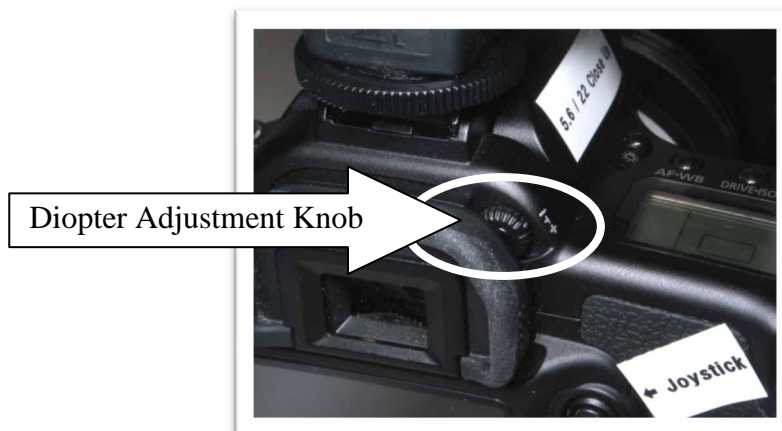

SDFI[®] - TeleMedicine

Secure Digital Forensic Imaging – Secure Beyond Reasonable Doubt[®]

Forensic Oral Photography for Forensic Nurse Examiners[®]

SDFI[®] SoftSecret[®] Instructions

- Ask the patient to sit in a regular chair. The patient will assist by holding the lip retractors.
- The FNE should stand to the patient's right using the chair to brace his/her position.
(See Picture Below!)



SDFI[®] - TeleMedicine

Secure Digital Forensic Imaging – Secure Beyond Reasonable Doubt[®]

Forensic Oral Photography for Forensic Nurse Examiners[©]

SDFI[®] SoftSecret[®] Instructions

- Turn the camera power on. Turn the flash power on. WAIT for the red pilot light to come on.
- Use the SDFI-TeleMedicine camera close up setting.
- Set the camera lens to “MF” or “Manual Focus”.
- Have the patient sit straight in the chair and then ask him/her to only turn their head towards you.
- Ask the patient to look up into your eyes and make the aaaahhhhh sound.
- Focus the picture manually by turning the barrel of the camera lens.
- Take as storyboard series of two or three pictures. Long, Medium and Close Up, if possible.
- Lean in towards the patient while adjusting the camera lens.



Long Range



Medium Range



Close Up

- Always ask the patient to GENTLY hook the lip retractors as shown below and GENTLY pull his/her lips out and away from the teeth. Pulling back on the lip retractors makes it hard for the patient to open his/her mouth all the way.

Lip Retractors Held Correctly

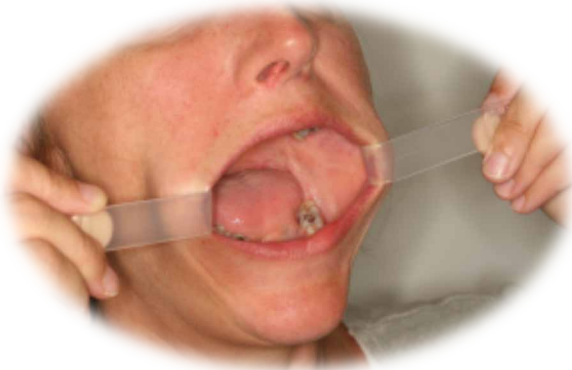

Incorrect Use of Lip Retractors

